



PATIENT

Roco Mignone

SPECIES

Canine

BREED

Golden Doodle

SEX

MD

AGE

8yr

WEIGHT

34.6kg

INTERPRETED BY

R. McKenzie Daniel,
DVM, DABVP
(Canine and Feline)

IMAGING PERFORMED BY

Dr Iacovides

HOSPITAL NAME

Tuxedo Animal
Hospital

REFERRING VET

Dr Lameg

INVOICE

23956

DATE

02/23/2026

PRESENTING CLINICAL SIGNS

- Follow-up ultrasound. Pet clinically well, just monitoring the findings from the last ultrasound: GB debris, spleen nodule, pancreas, abdominal ln
- Abnormal PE/Chem/CBC/UA Results: wnl

ULTRASONOGRAPHIC EXAMINATION OF THE ABDOMEN

Urinary System

The urinary bladder, trigone, cystourethral junction, and visible pelvic urethra to a depth of 3 cm exhibited normal thickness and tone. Anechoic urine was present in the lumen with no evidence of urine/lumen sediment, mineral, or calculi. The ureteral papillae were normal. The ureters were not visible which is normal. No evidence of inflammatory or neoplastic changes was noted.

Normal size and margination were present in the kidneys. A normal 1:3 cortex / medulla ratio and normal corticomedullary definition were maintained. The echogenicity of the cortex was similar to or slightly less than normal liver parenchyma while the medulla echogenicity was hypoechoic to the cortex with no evidence of pelvic dilation. The left kidney measured 7.1 cm in length. The right kidney measured 6.6 cm in length.

The area of the aortic trifurcation was free of pathology.

The residual prostate appeared normal and free of pathology.

Adrenal Glands

The left adrenal gland was uniform in size and contour with a uniformly hypoechoic parenchyma. The left adrenal gland measured 0.80 cm width at the caudal pole. The right adrenal gland was uniform in size and contour with a uniformly hypoechoic parenchyma. The right adrenal gland measured 0.71 cm width at the caudal pole.

Spleen

The spleen exhibited normal size and contour with primarily homogenous parenchyma. A subtle hypoechoic, non-capsule deforming nodule was present measuring 0.7 cm in diameter.

Liver/Gallbladder

The liver was subjectively normal in size, structure, and contour. The liver parenchyma was uniform and hypoechoic to the spleen with a mild coarse echotexture. Normal vascular volume. The hepatic and portal vasculature were normal in appearance without signs of congestion. The gallbladder was non-distended in size with thin walls and primarily anechoic luminal content. The cystic and common bile ducts were normal.

Gastrointestinal

The stomach presented intact wall layering with a normal wall layer ratio. The lumen of the stomach was empty with no signs of ileus, obstruction or foreign material.

The small intestine presented intact wall layering with 1:3 muscularis/mucosa ratio. The lumen of the small intestine was empty with no signs of mechanical/metabolic ileus, obstruction or foreign material.



PATIENT

Normal visible colon wall layers were present with apparent formed feces in lumen.

Roco Mignone

Pancreas

SPECIES

The parenchyma of the left limb, body and right limb of the pancreas presented isoechoic to the adjacent omental fat. A normal curvilinear capsule contour of the pancreas was present. The visible pancreatic duct was normal. No signs of active inflammation or neoplastic disease was evident.

Canine

Free Abdomen

BREED

No evidence of peritoneal effusion was present.

Golden Doodle

Intermittent mildly prominent homogenous mesenteric lymph nodes were present. The lymph nodes were essentially isoechoic to adjacent omentum without evidence of peripheral inflammation and maintaining a normal width: length ratio (<0.5). An example measured 1.7 cm x 0.63 cm.

SEX

ULTRASONOGRAPHIC FINDINGS

MD

Primary

AGE

- Static moderate non-organized gallbladder debris- not consistent with mature mucocele
- Subtle splenic nodule- tend to trend benign with lymphoid hyperplasia, hematopoiesis or differentiation between red /white pulp suspected
- Sonographically normal gastrointestinal tract / pancreas
- Intermittent mild mesenteric lymphadenopathy - most consistent with incidental to benign criteria, i.e. mild hyperplasia

8yr

WEIGHT

34.6kg

INTERPRETATION OF THE FINDINGS & FURTHER RECOMMENDATIONS

INTERPRETED BY

No evidence of significant visceral pathology, such as evidence of progressive pancreatitis or splenic nodular pathology.

R. McKenzie Daniel,
DVM, DABVP
(Canine and Feline)

Sonographic monitoring of the splenic nodule would be reasonable if evidence of weight loss. Assuming normal clotting status, splenic FNA cytology could be considered primarily to ensure probable benign criteria. An ursodiol trial could be considered if evidence of cholestasis.

IMAGING PERFORMED BY

Dr Iacovides

HOSPITAL NAME

Tuxedo Animal
Hospital

REFERRING VET

Dr Lameg

INVOICE

23956

DATE

02/23/2026



PATIENT

Roco Mignone

SPECIES

Canine

BREED

Golden Doodle

SEX

MD

AGE

8yr

WEIGHT

34.6kg

INTERPRETED BY

R. McKenzie Daniel,
DVM, DABVP
(Canine and Feline)

IMAGING PERFORMED BY

Dr Iacovides

HOSPITAL NAME

Tuxedo Animal
Hospital

REFERRING VET

Dr Lameg

INVOICE

23956

DATE

02/23/2026

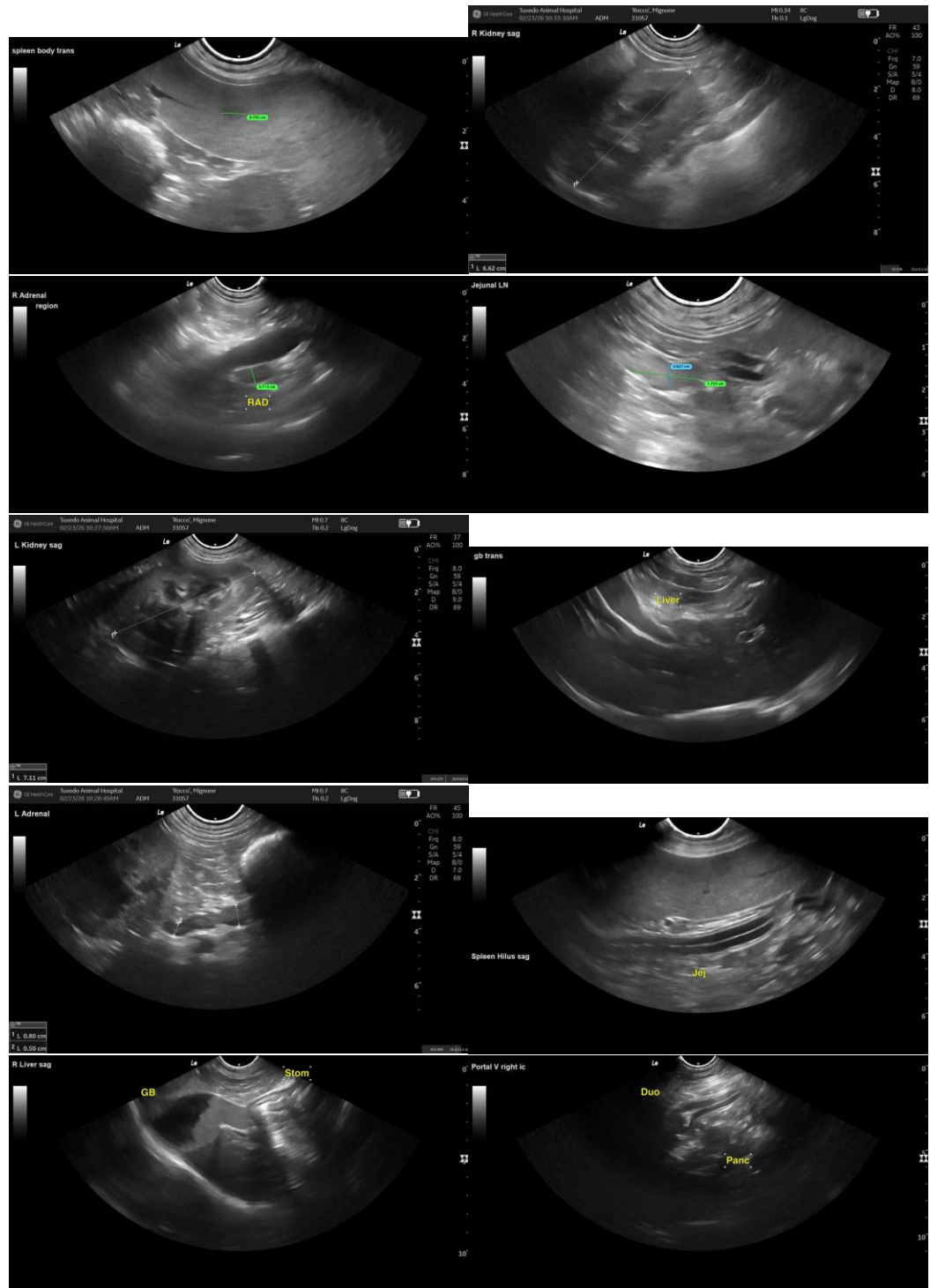

The information and recommendations provided are based on the images presented by the referring veterinarian/sonographer. No evaluation can be communicated regarding pathology that was not visible in the image/video clips provided.



PATIENT

Roco Mignone

Thank you for this referral. If the clinical or image interpretation does not parallel your findings or if I can be of any further assistance, please contact me.

SPECIES

Canine

R. McKenzie Daniel, DVM, DABVP (Canine/Feline Practice)
info@sonopath.com

BREED

Golden Doodle

SEX

MD

AGE

8yr

WEIGHT

34.6kg

INTERPRETED BY

R. McKenzie Daniel,
DVM, DABVP
(Canine and Feline)

IMAGING PERFORMED BY

Dr Iacovides

HOSPITAL NAME

Tuxedo Animal
Hospital

REFERRING VET

Dr Lameg

INVOICE

23956

DATE

02/23/2026